Ou skoollied, Jan van Riebeeck
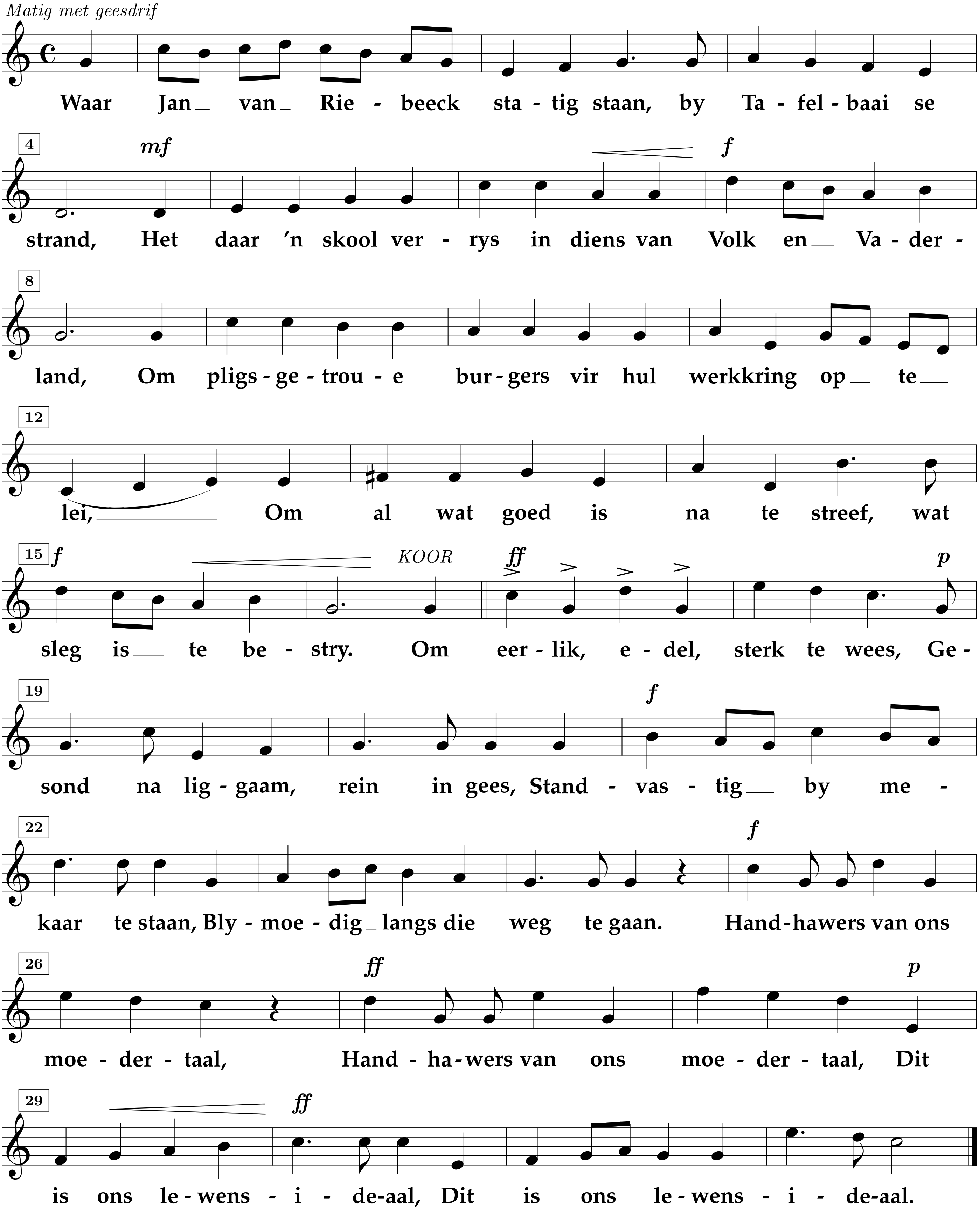
I.D. du Plessis *Wm.J. Pickerill*